Personnel Specialist TAR - L510

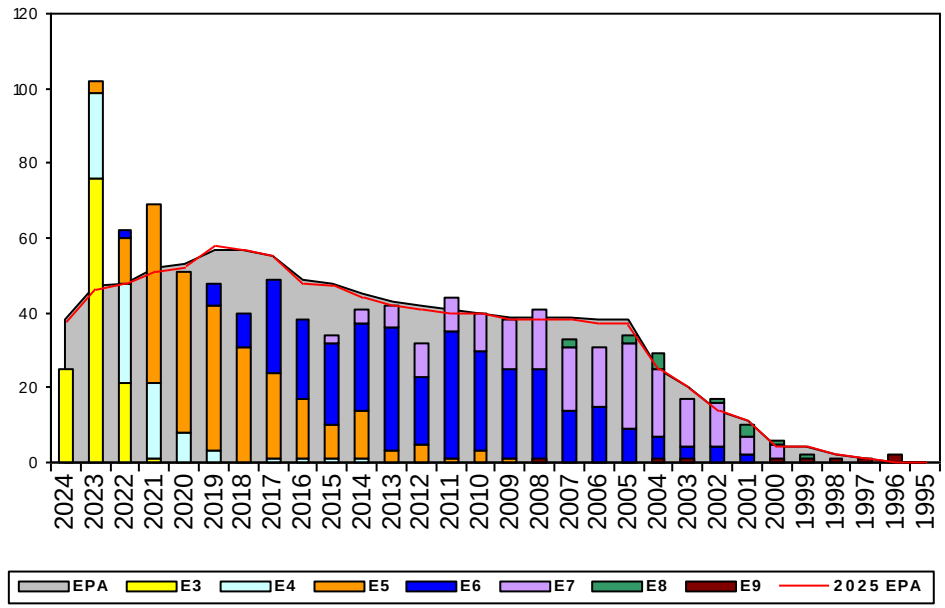

Sea Shore Rotation			FS MANNING			ADV OPP.	
TOUR	SEA	SHORE	PG	SEA	SHORE	PSTAR	All-Navy
E1-3	48	42	E1-3	200.00%	4500.00%	TIR	TIR
E4	48	42	E4	42.31%	43.03%	54.88%	58.8%
E5	48	42	E5	112.82%	95.41%	49.33%	47.0%
E6	48	42	E6	113.46%	95.83%	15.54%	15.0%
E7	48	36	E7	117.86%	101.45%	29.20%	24.3%
E8	48	36	E8	100.00%	85.71%	3.53%	5.3%
E9	42	36	E9	0.00%	90.00%	20.00%	20.0%

Zone Information

	ZONE A	ZONE B	ZONE C	ZONE D	ZONE E	ALL ZONES
FY24 Manning	126%	83%	84%	100%	78%	99%
FYTD RE Rate:	86.21%	89.47%	84.21%	100.00%	46.15%	83.16%
FY25 Manning	128%	84%	86%	102%	78%	101%

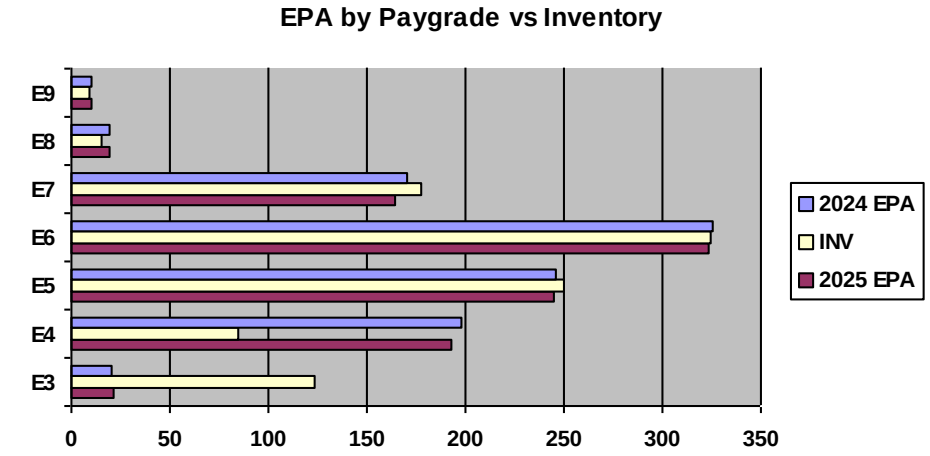

	E1-3	E4	E5	E6	E7	E8	E9	TOTAL
% INV to FY24 EPA	615%	43%	102%	99%	105%	79%	90%	99%
EPA (FY24)	20	198	246	326	170	19	10	989
INVENTORY	123	85	250	324	178	15	9	984
EPA (FY25)	21	193	245	323	164	19	10	975
% INV to FY25 EPA	586%	44%	102%	100%	109%	79%	90%	101%

NOTES

Greetings to my fellow and future PSs!
Rating manned at 101% for FY24 Enlisted Program Authorization.

- Accepting E4's ONLY AC and SELRES (YG 2016-2020)

- RC2TAR Quotas: Posted on MyNavy HR, apply via CWAY only

To prevent impact to your detailing window;submit special program request 13-18 months prior to PRD.

** Early retirements request** (before PRD or SEAOS) must be communicated before submitting via NSIPS.

For any questions regarding community health, please contact:
ECM - PSCM(SW/AW)Nikita Maher @ nikita.n.maher.mil@us.navy.mil

Data Source: NMPBS(Inv)/NRMS(RE Rate)/N12(EPA/SSF)/BUPERS3(Adv Op) **As of Date:** 07-Apr-24